# □□□□□□□□POS□□□□□□□58mm□□□□□□POS-Z90□

## □□□

Android 5.1□□□□
5.0□□□□□□□
□□□□□□□□3600 mAh
58□□□□□□□□
500□□□□□□□
2G / 3G / 4G wifi□□□□□□
□□□□□□□□□□IC□□□□□□□□□IC□□□□
□□□EMV L1 L2□PBOC□□□□□□
□□□□□□□□□□□□□□□□□□□□□□□□□□□□□□

## □□□

□□□□□□□□□□□□□□□□□□□

| □□□□ | |
|---|---|
| □□ | 191□□×80□□×46□□ |
| □□ | 650□ |
| □□□□ | -20°C~60°C |
| □□□□ | -40°C~80°C |
| □□ | 10□~90□RH□□□ |

Ocom
At your side

# POS-Z90

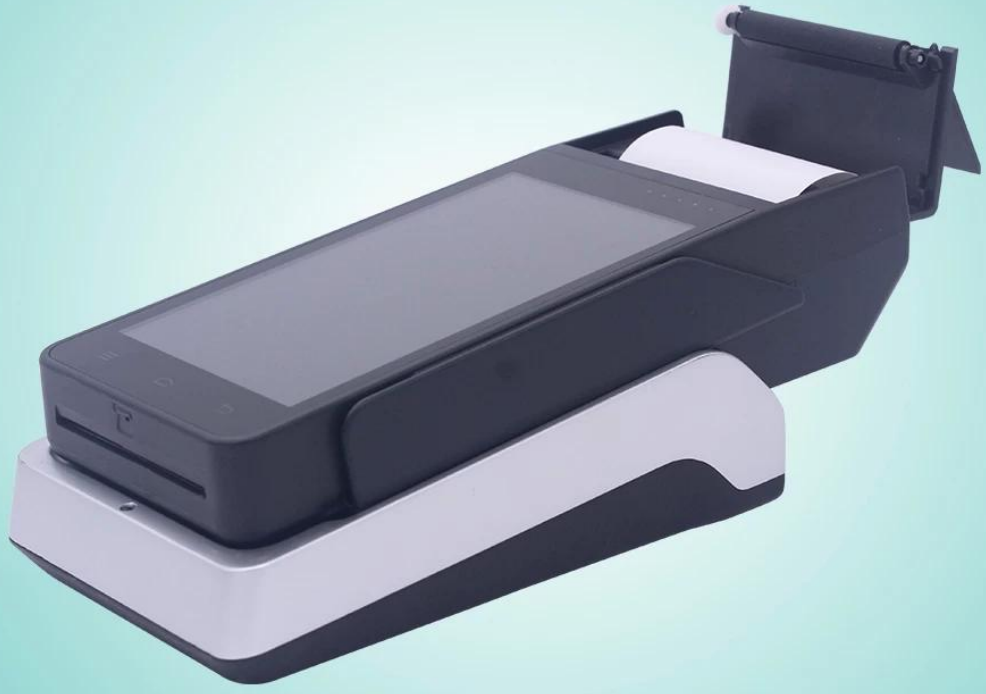

www.ocominc.com

Ocom
At your side

# POS-Z90

www.ocominc.com

OCOM
At your side
POS-Z90
SN: 82317022800172
银联认证
Certified by UnionPay
www.ocominc.com

□□□