# 15.6英寸Windows/Android触摸 POS 终端

## (M/N：POS-1566)

OCOM宽屏POS机采用时尚超薄的机身设计，有安卓和windows操作系统主板可选，可根据客户需要方便安装第二屏、MSR或VFD模块。该机型拆下后盖，维护非常方便，并且具有丰富的I/O接口，可以连接更多的外部设备

特征:

15.6英寸京东方全新液晶屏;

多点投影电容触摸面板;

可拆卸底板，包装更小，运输成本更低;

主屏支持大角度旋转，满足任意观察角度;

无边框屏幕，正面防止直接水溅;

超薄的机身使产品更加简洁时尚;

厚而稳定的铝制底座;

底座内设线槽，使线缆更加整齐。

规格

| | |
|---|---|
| 型号 | POS-1566-W |
| 名称 | 15.6英寸Windows触摸屏 POS 终端 |
| 主屏 | 15.6英寸触摸屏显示器 |
| 分辨率 | 1366*768, 1920*1080选择 |
| 亮度 | 250CD/$m^2$ |
| 视角 | 地平线: 160; 垂直: 150 |
| 触摸屏 | 多点投影GG电容触摸 |
| 副屏 | 11.6英寸显示W或W/O触摸功能，分辨率1366*768 |
| 客显 | 2*20 VFD安装到后盖 |
| 性能 | |
| 主板 | Intel Core i5 4th CPU, 其他CPU需要自定义 |
| 系统内存 | 2*SO-DIMM DDR3L 1333/1600MHz 4GB, 最高16GB |
| 存储设备 | MSATA SSD 128GB或更高，最高为512GB |
| 声音 | 板载在芯片上 |
| 局域网 | 10 // 100/1000MBS, 1*Realtek RTL8111 LAN芯片<br>在迷你PCI-E插槽中建造，支撑嵌入式WiFi模块 |
| 可选的WiFi&Bt | 2.4G和5G wifi, BT 4.0支持可选 |
| 扬声器 | 4ohm/2W*1 |
| 操作系统 | 支持Win10 /Win11 |
| 连接性 | |
| 外部I/O端口 (J4125和RK3566) | 电源按钮*1 |
| | 12V DC Jack*1 |
| | LAN: RJ-45*1 |
| | USB3.0*2, USB2.0*4 |
| | COM (RS232) * 1 |
| | HDMI*1 |
| | 音频*1, MIC-IN*1 |
| 包裹 | |
| 重量 | 5.5公斤 |
| 带有泡沫的包装 | 470*170*385mm |
| 环境 | |

| | |
|---|---|
| 工作温度 | 0至40度 |
| 存储温度 | -10至60度 |
| 工作湿度 | 10%~80%无凝结 |
| 存储湿度 | 10%~90%无凝结 |
| 配件 | |
| 电源适配器 | 100-240V/50-60Hz 1.5AMAX AC功率输入，DC12V/5A输出适配器 |
| 电源电缆 | 电源电缆插头与美国 / EU / UK等兼容，并可以定制 |

# Superior Visuals
# Precision at Your Fingertips

Brand new 15.6-inch BOE original screen, guaranteed materials

# Ultra-Slim Design, Aesthetic Excellence

Only 10.5mm thick, ultra-thin bezel design

Compare with the thickness
of iPhone 16 Pro

# Crystal-Clear Communication
# Engaging Interactions

Original 80db high-fidelity speaker included,
clear information transmission

# Flexible&Adaptable, Simple Connectivity

Single-line connection, easily pluggable and transformable

# Magnetic Hidden Wire Design
# Neat Appearance

Cables management make cashier desk more tidier

# Modular Design
# Strong Customization Capability

With secondary screen

With one line connection 2nd screen

With MSR or MSR+NFC

With customer display

With MSR+ibutton or MSR+NFC+ibutton

# Silent Operation, Unwavering Stability

Fanless design, silent and dustproof

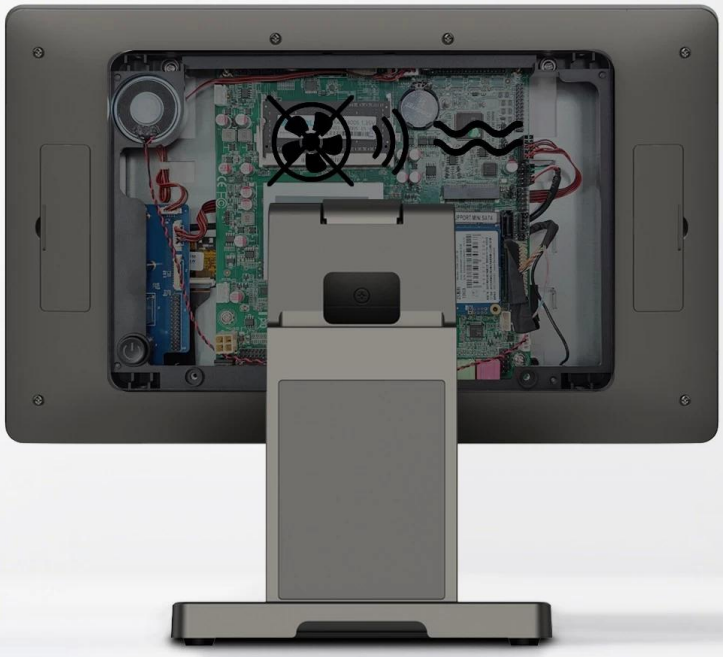

# More Scientific Layout Structure

Integrated screen and motherboard design, easy to maintain

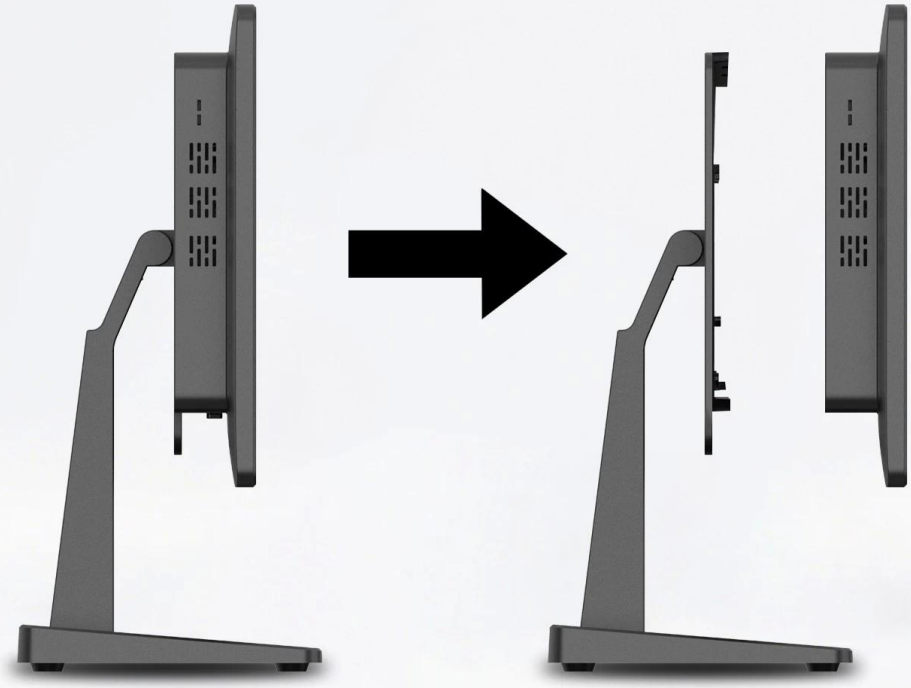

# Detachable Base, Shipping Cost Savings

Detachable assembly, reducing product size and saving transportation costs

# Packaging Accessories

Beautiful packaging, original accessories

01 Machine 02 Power adaptor 03 Power cord

# APPLICATION

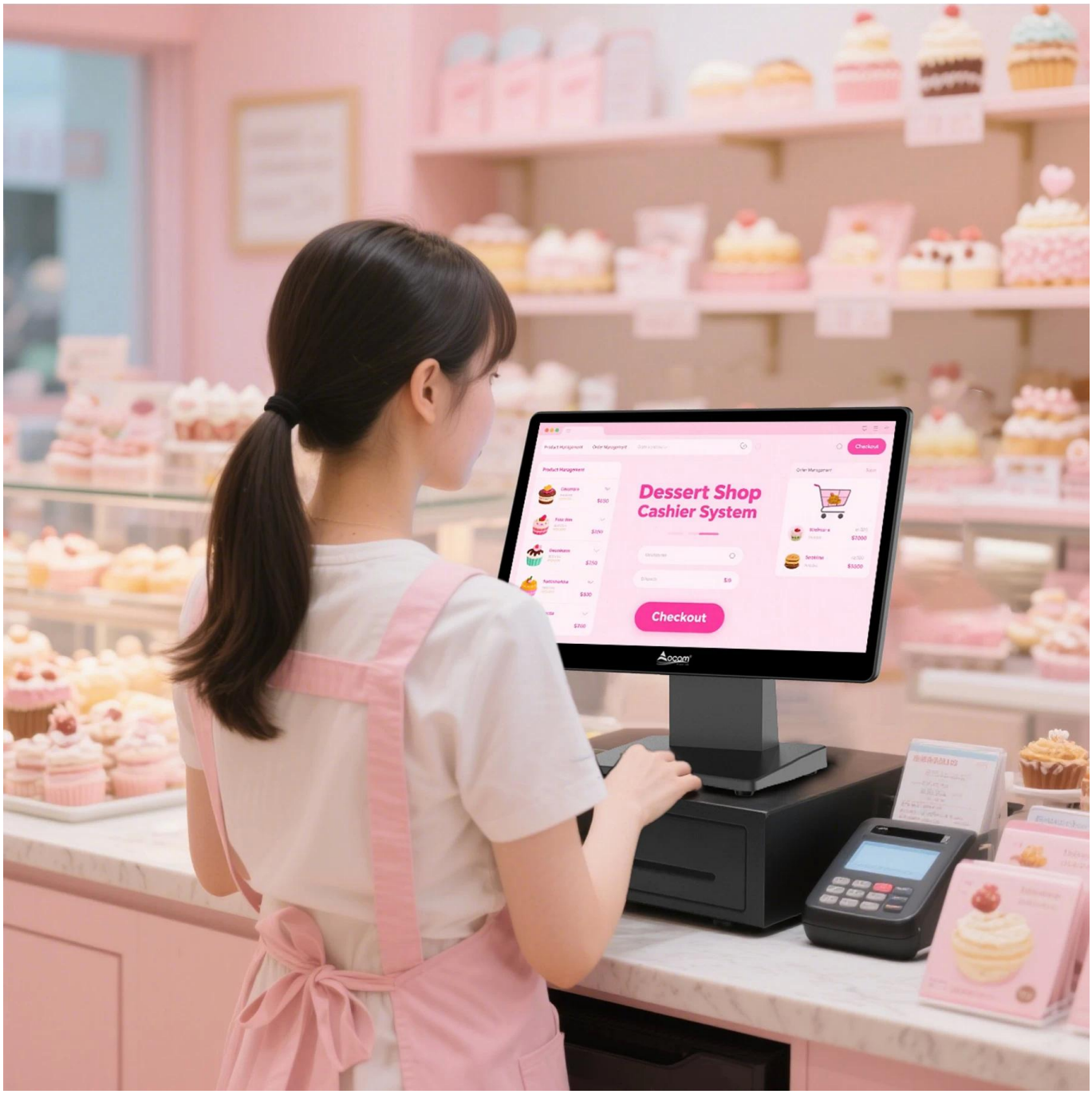
Dessert Shop
Cashier System
Checkout

Aocom
At your side
Aocom

Aocom
At your side
Aocom