□□58mm□□□□□□Android□□□POS□□
□M / N□POS -Q5 / Q6□

□□□

Android 6.0□□□□□
2G / 3G / 4G□□□□□□□
Q5□3G□□□1.3GHz□2G RAM + 16G ROM;
Q6□4G□□□Cortex A53 1.25G Hz 2GRAM + 16GROM;
□□□□58mm□□□□□□□□
□□5□□□□□□□
□□□□□□□□□
□□32GB TF□□□□□□
□□□CCD□□□□□□□□□□
NFC□HF□□□□□□
□□12V DC□□□□□
5000mAh□□□□□□

□□□□□

□□□□	Android 6.0
□□□□□	□□ □□ A171.3GHž □Q5,3G□ □□ □□A53 1.25□□ □Q6,4G□
□□	2GB
FLASH	16 GB
□□	5.99□□□ □□□□□□ □□□ □□ □□□□1440 x 720
□□	□□□□□ □ □□
□□	5MP
□□□	□□CCD□□□ □□□□
□□□□	13.56MHZ 14443A NFC□HF□□□
□□	GSM900 / 1800 WCDMA2100 TD-SCDMA□B34 B39 ----- Q5 GSM900 / 1800 WCDMA2100 TD-SCDMA□B34 B39/FDD-LTE□B1 B3 / TDD-LTE□B38 B39 B40 B41-------□6□
□□	□□4.0
□□□□	wIFI 802.11 b.g.n
□□□	1W□□□
□□□	□□□ □□□
□□	□□□□□□□□□□
□□□□	□□□□ USB□ SIM□ □□□3.5mm□□
□□	7.4□□/ 5000□□
□□□	58□□ □□□□□□□□□□□□□ 90□□/s□ □□□□ 50 □□□50mm□□□□□
□□	□□□□ 50□□
□□□□□	□□□□100-240V / 1.5A 50/60□□ □□□□1□2V 1A

Aocom®

At your side

POS-Q5/Q6

ISO FC CE RoHS

Aocom®
At your side

POS-Q5/Q6

ISO FC CE RoHS

Aocom®
At your side

POS-Q5/Q6

ISO FC CE RoHS

Aocom®
At your side

POS-Q5/Q6

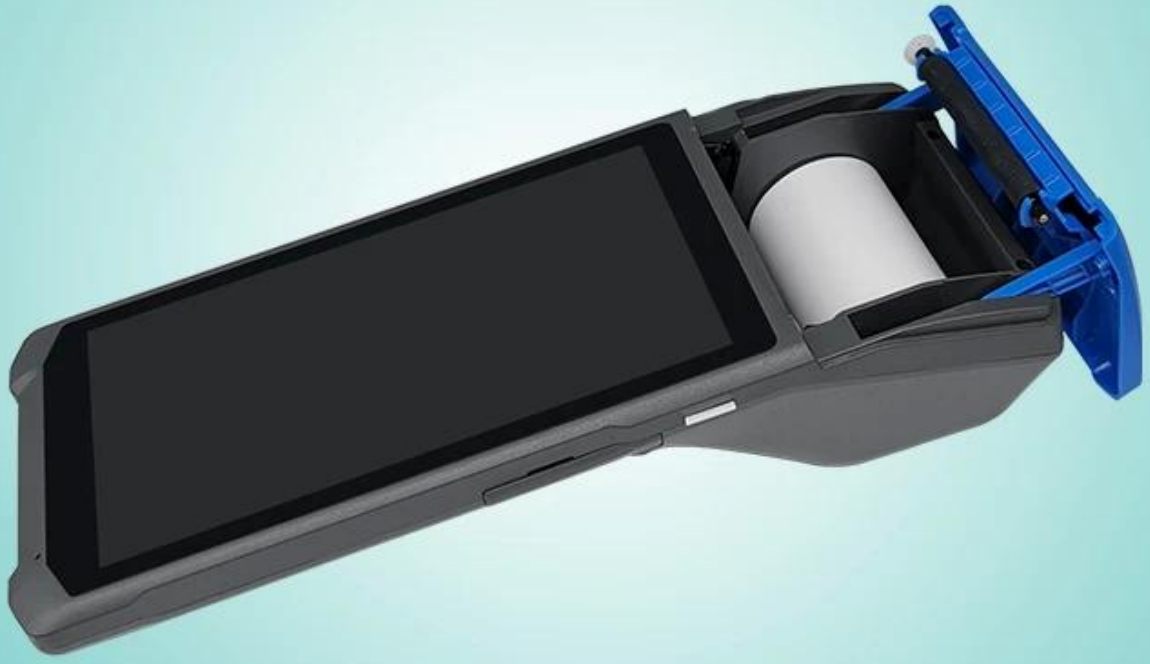

ISO FC CE RoHS

Aocom®
At your side

POS-Q5/Q6

ISO FC CE RoHS