模型	POS-156 6-W
姓名	15.6英寸窗户触摸屏 POS 终端
主屏幕	15.6英寸触摸屏监视器
分解 我 在	1366*768, 1920*1080选择
亮度	250CD/m 2
视角	地平线: 160; 垂直: 150
触摸屏	多点投影gG电容触摸
子播放	11 .6 英寸显示w或w/o触摸功能，分辨率 1366*768
客户显示	2*20 VFD安装到后盖
表现	
母板	Th 英特尔核心i5 4 CPU，需要定制其他CPU
系统内存	2*SO-Dl毫米 DDR3L 1333/1600MHz 4GB，最多16GB
存储设备	MSATA SSD 128 GB或HIG h 嗯，最多 512 GB
声音的	在船上 -Tech芯片
局域网	10/ /100/ 100 0 MBS, 1*Realtek RTL8111 L 一个 芯片 在迷你PCI-E插槽中建造，支撑嵌入式WiFi模块
可选的WiFi&Bt	2.4G和5G wifi, BT 5.0支持选项
扬声器	4ohm/2W*1
操作系统	支持Win10 /Win11
连接性	
外部I/O端口（i5 4 th ）	电源按钮*1
	杰克*1中的12v dc
	LAN: RJ-45*1
	2*USB3.0 , 4 *USB 2 .0
	com（rs232） * 1
	1*HDMI
	音频*1, 1*麦克风
包裹	
重量	网 3.5k g （没有电源适配器和电源线）
带有泡沫的包装	470*180 * 400 mm /4.6kg
2 in1盒	485*365*405mm/10kg
环境	
工作温度	0至40度
存储温度	-1 0至60度
工作湿度	10%~80%无凝结
存储湿度	10%~90%无凝结
配件	
电源适配器	100-240V/50-60Hz 1.5AMAX 交流电源输入，DC12V/5A输出适配器
电源电缆	电源电缆插头与美国 / EU / UK等兼容，并可以定制

Ultra-Slim Design, Aesthetic Excellence

Only 10.5mm thick, ultra-thin bezel design

Compare with the thickness
of iPhone 16 Pro

Superior Visuals
Precision at Your Fingertips

Brand new 15.6-inch BOE original screen, guaranteed materials

Modular Design
Strong Customization Capability

With secondary screen

With one line connection 2nd screen

With MSR or MSR+NFC

With customer display

With MSR+ibutton or MSR+NFC+ibutton

15.6-inch POS System

Model: POS-1566

Windows

Android

Detachable Base, Shipping Cost Savings

Detachable assembly, reducing product size and saving transportation costs

Packaging Accessories

Beautiful packaging, original accessories

01 Machine 02 Power adaptor 03 Power cord

Flexible&Adaptable, Simple Connectivity

Single-line connection, easily pluggable and transformable

More Scientific Layout Structure

Integrated screen and motherboard design, easy to maintain

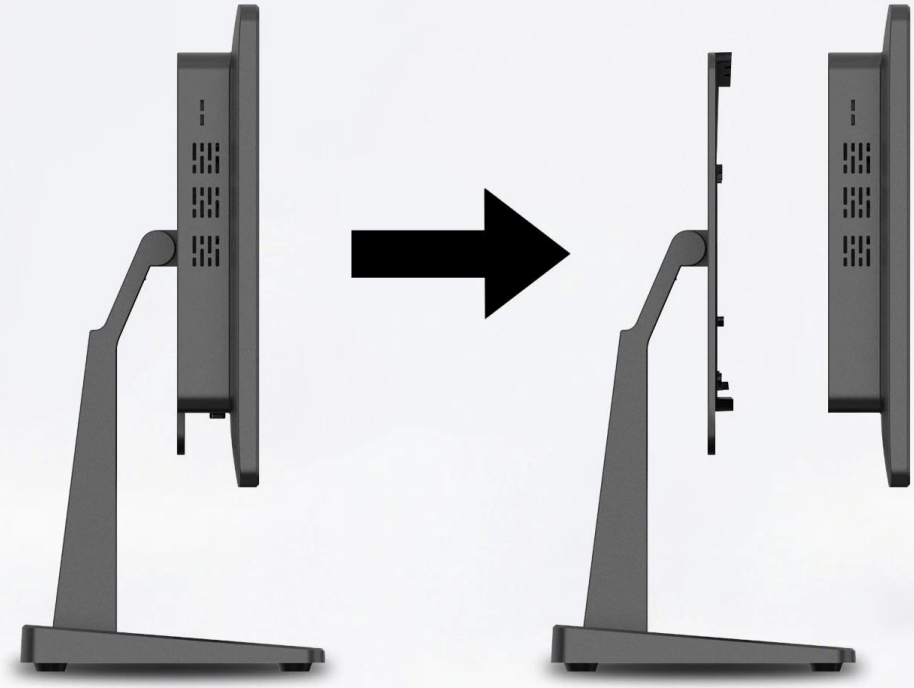

Magnetic Hidden Wire Design
Neat Appearance

Cables management make cashier desk more tidier

Silent Operation, Unwavering Stability

Fanless design, silent and dustproof

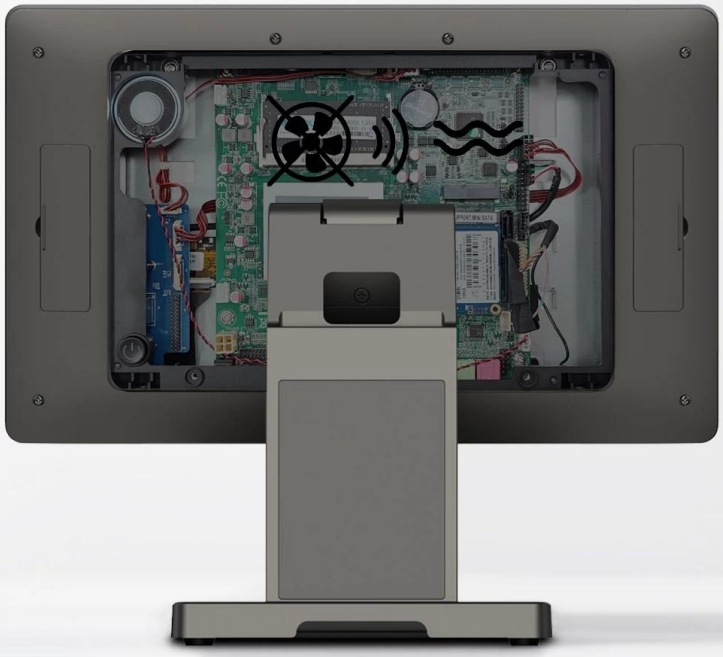

Crystal-Clear Communication
Engaging Interactions

Original 80db high-fidelity speaker included,
clear information transmission

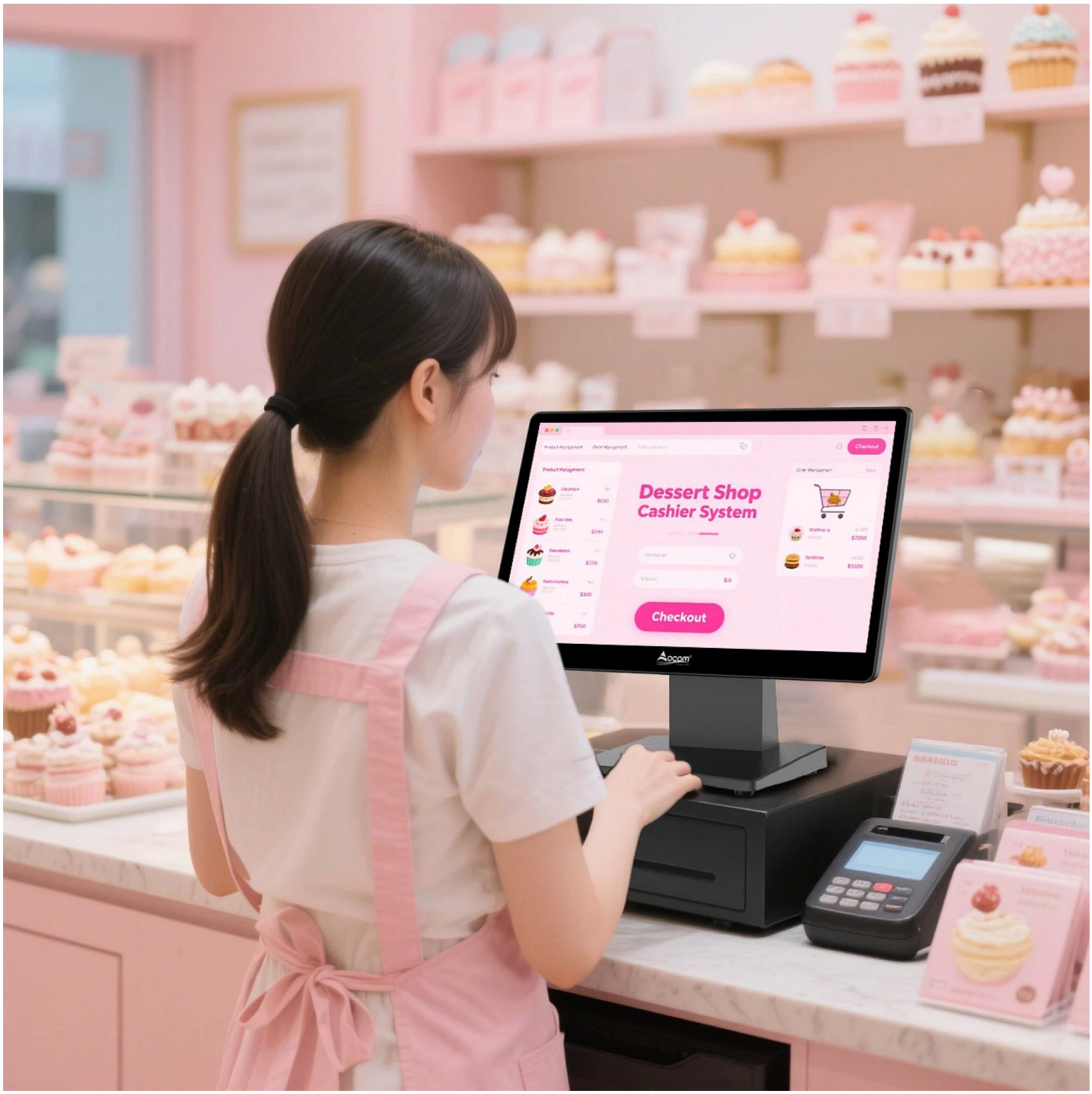
Dessert Shop
Cashier System
Checkout

APPLICATION

18+ YEARS
OEM/ODM EXPERIENCES

4000+
CUSTOMERS OVER 165 COUNTRIES

15,000,000+
UNITS OF ACCUMULATED SALES

CERTIFICATES
BY ISO/CE/FCC/ROHS/BIS...

CERTIFICATE

OUR COMPANY

Assembly Lines

Aging Test

Warehouse

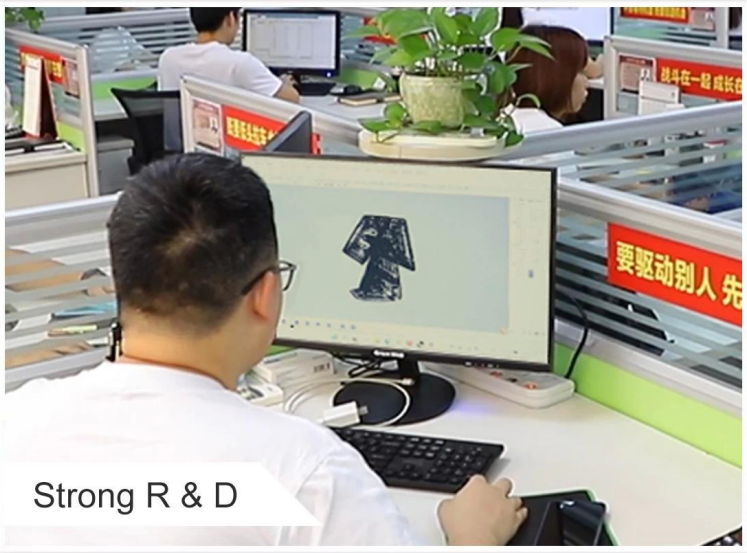
Strong R & D

Professional Sales