Product Description

OCPP-58C 58mm thermal printer receipt printer thermal with auto cutter

1.features :

- Big gear design, super wear resistance
- Fashionable appearance design
- High printing speed up to 120mm/s for text or image
- Fully compatible with EPSON ESC/POS command
- Long life, printing head life: 50KM
- Auto cutter
- Support NV Logo download print
- Support multiple languages
- Support multiple bar code types
- Support cash drawer kick out
- Support Win 9X/Win ME/WIN2000/Win 2003/Win NT/Win XP/Win Vista/Win7/Win8

Picture show

OCOM

At your side

Applications

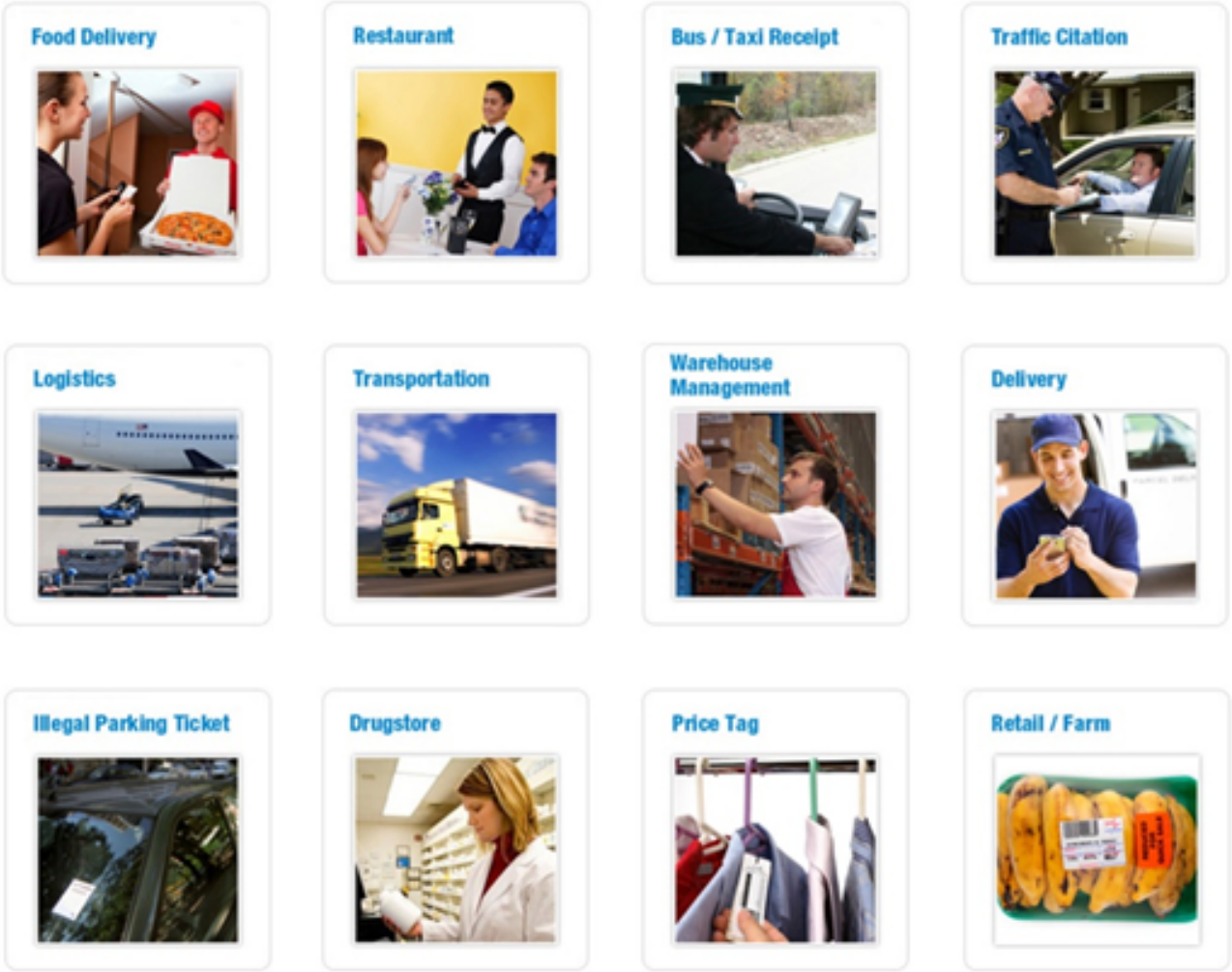

Packaging & Shipping

1. Air, Sea, Express(DHL, FedEx, UPS, EMS, TNT and so on)
2. EXPRESS: around 3-7 working days to arrive
3. INTERNATIONAL AIR MAIL: usually around 2-4 days to arrive, will also depend on which destination port
4. By sea: depend on which destination port

Certifications

Company Information

ABT our company:
*Leading One-stop POS and Auto-ID Related Products Supplier Qualified by Global Fortune 500 company ,high quality quick delivery.
*8 Years OEM/ODM Experience. Small MOQ for you !
*Top 1 Level Trade Assurance upto 179,000.00 USD guarantee quality and lead time, never worry the quality !
*Tier 1 Customers Including Unilever, O2 , star, good quality and fine after-service for you !
*1500+ Customers Cover 133 Countries. Rich experience for your market !
*FCC, CE Certificates
*12+1 months warranty, more warranty than others !
*Belief: Integrity Based, Strive for Excellence, Win-win Cooperation, be your reliable supplier!
*Any question from you will receive our reply solution within 8 work hours .

ABT me:
*open and hard working girl ,your any question and email or call will make me very happy .
*3 year working experience for sales , my customers are from all over the world .
*like my job , so your each question will get my reply within 8 working hours and 12 off hours .
*very familiar with the China shipping market ,can offer you the cheapest and safe shipping cost suggestion for you .

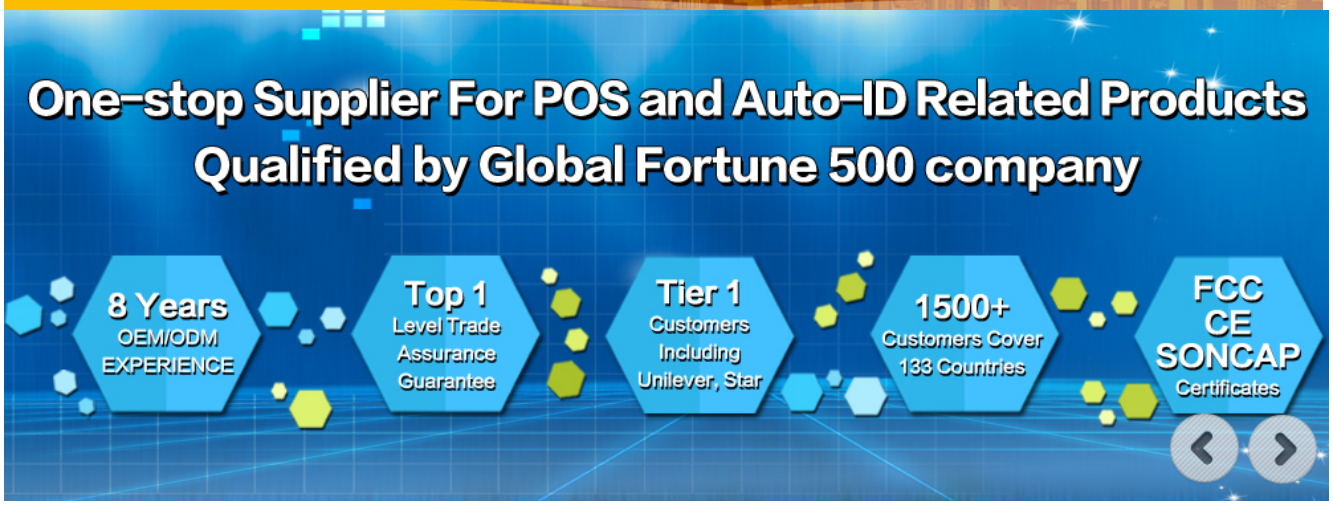

contact us :

OCOM Technologies Limited
contact person: Clover
Website: www.ocominc.com ; www.possolution.com.cn ;
E-mail: sales13atocominc.com, sales13atocomtech.com.cn;
Skype: ocomsales13;
Ali Trade Manager: cn1001868228;
MSN: ocomsales13athotmail.com;
QQ: 2938155037;
Mobile: 0086.178.7574.3986;
Tel: 0086.755.86053207-813;
Address: 4/F, Block 10, Zhongxing Industrial Park, Chuangye Road, Nanshan District, Shenzhen 518054, China;